Maricopa County Residential Full Cash Value Percent Change by Municipality

Tax Year 2021
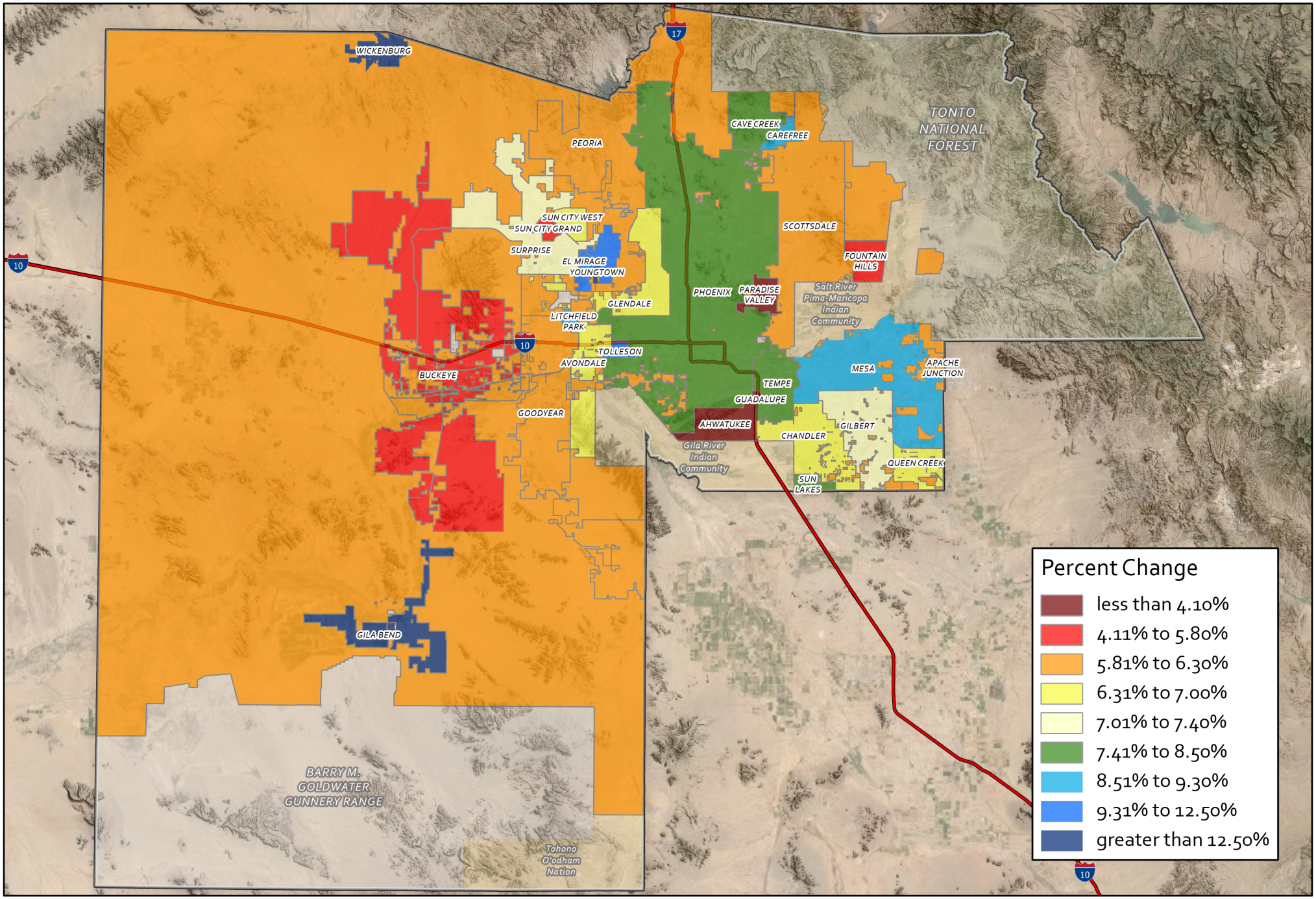
Maricopa County Assessor